CLASSIFIED ADS

FOR SALE

For Sale: '53 Pontiac, 4-door, Automatic Transmission. White wall tires, two-tone green. Reason for selling: in service.
(1tp) Call: 3073.

For Sale: 1 Hardwick Gas Range. One China Cabinet with glass doors. One Ladies Oak Wardrobe with mirror doors. One Oak Chest of Drawers. See: M. J. House.
(1tc)

GIFTS THAT LAST! Just received a new selection of Sterling Charms, Pins, Earrings, Bracelets, and Necklaces. This includes the Virginia Dogwood. Come in and see our display.
A. G. GAINES
(5-28-3tc)

PIGS For Sale.
Sam Scott,
Spout Spring, Va.
near Sherwell).
(1tp)

FOR ATHLETE'S FOOT
USE KERATOLYTIC ACTION
BECAUSE it sloughs off the infected skin. Then watch fresh, healthy skin replace it. Get instant-drying T-4-L liquid, a keratolytic, at any drug store. If not delighted in 3 days, your 48c back. Use T-4-L FOOT POWDER too—gives antiseptic, soothing protection, NOW at Spencer Drug Store.
(5-7-4tc)

HOMECOMFORT Wood and Coal Range. Also Wood, Coal, and Elec. Combined. One Used Homecomfort Elec. Range. Free estimate on Homecomfort Water Systems. Write P. O. Box 2123, Lynchburg, Va.
(4-23-10p)

BABY CHICKS, U. S. Approved Pullorum Clean. $13.00 per hundred.
Appomattox Farmers Supply Co.
(3-19-tfc)

NOTICE: I am now acting as Agent for Dooley's Florist in Lynchburg and can take care of your orders locally and out of town. Arrangements — Funeral designs — potted plants — corsages — weddings, etc. Will thank you to call 2471. —Mrs. Larry Young.
(4-16-tfc)

House For Sale: Cinder Block; built in 1953; 4 rooms, also 2 unfinished, on 1 1-4 acre lot. Hwy. 24, East of Vera, 9 miles from Appomattox, Va. Write Michael A. Pekar, Broker, P .O. Box 134, Buckingham, Va., or Phone Buckingham 2467.
(5-14-3tc)

Sale:
LOTS: 2½, 7, and 9 miles from town.
Timberland: Approx. 200 acres, some pine and hardwood timber. Very reasonable. On paved road. Within 10 miles of town.
Write: Michael A. Pekar, Broker, P. O. Box 134, Buckingham, Va., or Phone Buckingham 2467.
(5-14-3tc)

IN JUST 15 MINUTES
IF YOU HAVE TO
SCRATCH POUR ITCH—
Your 48c back at any drug store. Apply ITCH-ME-NOT. Itch and burning disappear! Use instant-drying ITCH-ME-NOT day or night for eczema, ring-worm, insect bites, foot itch, other surface rashes. TODAY at Spencer Drug Store.
(5-7-4tc)

SPECIAL NOTICE

NOTICE: Marian Daniels can do house work in the day or iron after school. Very well. Call 3344, or come to Daniels Brothers Store between Appomattox, Va. and Red House, Virginia. When call 3344, ask for M. D.
(1tc)

NO WATER — NO PAY
MOORE WELL BORING
AND DRILLING CO.

We do not drill by air, but we guarantee water anywhere.
We do not use plastic casing, as we cannot drive it and find that it will break and burst when we drive it. —$3.50 per foot.
We are still using galvanized casing.
Henry Chenault: Appomattox 2048.
Henry Smith, Lynchburg: VI 6-7655
or Doyle Moore: Rustburg, EDgewood 2-4821. Box 97, Rustburg, Va.
(3-12-tfc)

Funeral rites are held for former Secretary of State John Foster Dulles.

Candidate's Card
County Election

To the Taxpayers
and My Friends of
Appomattox County:
I am sorry that I have been unable to come around and see you good people, but knowing me as long as you have, I believe that you had rather that I stay in the office and attend to the business for that you elected me. I appreciate your support heretofore and trust that you will continue the same.
As ever, your friend,
J. H. O'Brien,
Commissioner of Revenue.
(5-14-4tc)

To The Voters of
Appomattox County:
I have filed as a candidate for the Office of Commissioner of the Revenue, subject to the Primary Election of July 14, 1959. I hope to see each of you personally prior to the election. I solicit your vote and support and promise, if elected, to render fair, courteous and faithful service to all our citizens.
Your Friend,
John Curtis Caldwell.

Candidate's Card
To The Citizens of
The Town of Appomattox:
I am a candidate for re-election to the office of Mayor of the Town of Appomattox, subject to the town election this June. I sincerely solicit your vote and support, and pledge my best service for the continued welfare of our fine community.
C. T. Moses, Jr.

Candidate's Card
I wish to inform the voters of my county that I am a candidate to succeed myself as Sheriff. It is my sincere desire, based upon my past training and experience, to perform the duties of my office efficiently and faithfully to the best of my ability. My past official record as Sheriff, the duties I perform, dates, hours, cases worked on, papers served, hours worked, miles traveled, is open for investigation in my office for anyone. It is my pleasure to serve you as Sheriff, and I need the job and I need your vote and support which will be sincerely appreciated.
David T. Robertson,
(4-16-tfc) Sheriff.

To The Voters of
Stonewall District:
I will be a candidate for re-election for the office of supervisor from Stonewall District of Appomattox County, subject to the Democratic Primary Election to be held on July 14, 1959
I will deeply appreciate your vote and active support, and if re-elected, I will continue to represent the people of this district honestly, and sincerely, and carry out the duties of this office to the best of my ability.
Otho W. Martin, Jr.
(3-19-tfc)

To The Voters of Stonewall
Magisterial District,
Appomattox County:
At the request of my friends, I have decided to be a candidate for the office of Supervisor of Stonewall Magisterial District, subject to the Democratic Primary Election of July 14, 1959. I will greatly appreciate your support and if elected promise to serve to the best of my ability.
Irby B. Wheeler .
(to 7-9-p)

CARD OF THANKS

CARD OF THANKS
Mr. T. C. Harvey, Sr., wishes to thank his friends who remembered him with cards and visits while in the hospital and since his return home.
T .C. Harvey, Sr.

CARD OF THANKS
I wish to thank my neighbors, relatives and friends for the kindness shown me during my reecnt stay in the hospital and since my return home. Also for the flowers, gifts, and cards.
Mrs. Louise Blackard.
(1tp)

CARD OF THANKS
I wish to express my appreciation to my friends, patrons and students for cards, fowers, gifts and visits during my stay in the hospital and since my return home.
Joyce Wingfield.
(1tc)

CARD OF THANKS
I wish to express my sincere appreciation to my friends, relatives, and neighbors for their kindness shown me during my stay in the hospital and since my return home. Also for the flowers, cards and visits.
S. A. Lawson.

CARD OF THANKS
I wish to thank my friends who thought of me in my sister's death, Mrs. Fannie Marks, and for the visits and cards they sent.
Mrs .Lula Beale.

SPECIAL NOTICE

TAKE OVER payments of 5.00 per week of three rooms of furniture, consisting of 7 piece living room suite, 5 piece bedroom suite, including spring and mattress and 5 piece chrome and plastic dinette set. Grand Piano & Furniture Co., 1026 Main St., Lynchburg, Va.
(5-21-tfc)

WANTED

Help Wanted
DEALER WANTED in Appomattox County. Also Buckingham Co. 200 farm-home necessities— medicines, vitamins, spices, foods, DDT, etc., well known every county. For particulars write Rawleigh's, Dept. VAE-510-142, Richmond, Va.
(5-7-4tp)

WANTED
For New York Buyer For Retirement Home. Small colonial House or Cottage, with living room, dining room, large Kitchen, 2 or 3 Bed Rooms, Bath, Good Fire Places and a few acres of woods.

WANTED: 10 - 20 Acres of Land and House with as many rooms as possible, between 10 and 12. Physical condition unimportant. Will remodel.

Enquiries Daily for Homes, Farms, Business, and Lots in this area. List your property for sale with Strout Realty, Inc., World's Largest, Offices Coast to Coast. 4 big catalogs published yearly which have nationwide distribution. Contact:
James R. Redding, Broker
Appomattox, Virginia
Office over Bank of Appomattox
Dial 2664 Home: Dial 3112
Insurance and Real Estate
(4-2-tfc)

WANTED: Watch, Clock and Jewelry Repair Work. Prompt service, reasonable prices, good work. Free estimate given upon request.
WILKES JEWELERS
(5-28-2tc) Appomattox, Va.

LEGAL NOTICE

AN ORDINANCE
The following Ordinance was introduced at the regular meeting of the Board of Supervisors, held this 13th day of May, 1959 by Mr. G. W. Martin Jr., and agreed to by the other members of the Board, the same to be passed and adopted at the next regular meeting of this Board, to be held June 10, 1959, and it is ordered that the same be published once a week for two successive weeks in the Times-Virginian, a newspaper published in Appomattox County, Virginia:

"Be it resolved and ordained by the Board of Supervisors of Appomattox County, State of Virginia, that it is hereby recommended by this resolution and ordinance, that the act passed by the Legislature of Virginia at the 1959 Session, and approved on the 26th day of April 1959, and designated as House Bill 68, and entitled "An Act to enable counties, cities and certain towns in certain cases and under certain circumstances to provide for the compulsary attendance of children between the ages of seven and sixteen upon the public schools of this State, and to provide penalties for Violation" be and the same is hereby declared to be in full force and legal effect.

That the above mentioned resolution, ordinance and recommendation shall become effective and enforceable from the date of its lawful publication, and so continue until dissolved as provided by law.
Board of Supervisors of
Appomattox County,
By F. L. Murphy, Chairman.
Attest:
C. W. Smith, Clerk.
(5-21-2tc)

VIRGINIA:
In the Clerk's Office of the Circuit Court of Appomattox County, on the 15th day of May, 1959.
Gladys A .Duty, Rt. 3, Appomattox, Va., Plaintiff
Against
James Leonard Duty, 2770 Dewey Avenue, Bronx-65, New York, Defendant
The object of this suit is to obtain a divorce on the grounds of desertion.
And it appearing by affidavit filed that James Leonard Duty is not a resident of the State of Virginia, he is hereby required to appear within ten days after the due publication of this order and do what is necessary to protect his interests.
Teste:
C. W. Smith, Clerk.
George Abbitt, Jr., p. q.
Appomattox, Va.
(5-21-4tc)

Play safe — drive carefully.

Read the Classified Ads!

WANTED TO BUY

NOTICE: Will pay $3.00 a piece for tires suitable for recapping.
Webb's Tire Service
Route 460, Appomattox. Phone 8801
(7-3-tfc)

WE ARE NOW PAYING
Following prices on all grades scrap iron:

Auto bodies, fenders, etc., free of glass, wood, rubber, per hundred pounds .... .50c

Mixed Scrap Iron — per hundred pounds . . . .70c to $1.00.

Cast Iron, per hundred pounds $1.60

Highest prices paid for all metals and rags. Secure our prices before selling.

Lynchburg Iron & Metal Co., Inc.
Park Ave. & Kemper St.,
Lynchburg, Va.
Tel—Victor 7 - 4401.
(1-1-tfc)

NOTICE

Our Office is able to give you complete and up-to-the-minute insurance service for all your insurance needs.

Let us take the worry off you and look after your interests. See, phone, or write us today.

J. A. BURKE & COMPANY
APPOMATTOX, VIRGINIA
Phones 3191 — 3681
(4-30-tfc)

Check our PRICES.
Check our EQUIPMENT.
Check in reference to our SERVICE.
Check with your NEIGHBORS.
And you, too, will want us to drill your well and install your pump
P. O. Box 937.
Dial Victor 6-2739.
FALWELL WELL CORP.
Lynchburg, Va.
(5-14, tfc)

WELL DRILLING CO.
FARMVILLE
Competitive prices, Terms, Guaranteed Workmanship, 4" & 6" well or Old Wells Drilled Deeper. Write or Phone 1095—Collect, Farmville Well Drilling Co., Farmville, Va.

RESOLUTIONS.

WHERAS on April 28, 1959, God in His Infinite Wisdom, called from our midst to his eternal reward, in that home "beyond the Sunset," our beloved friend and co-worker, Thomas Walker Moses; and

WHERAS through a long and useful life, he was a loyal and consistent member of this Church, and served as a Steward and Treasurer of the Church School for more than fifty (50) years, and also in various other capacities, to all of which he gave himself unreservedly, and performed all duties faithfully and diligently; and

WHEREAS his departure has caused a vacancy, which will deprive the Church of a trusted and consecrated Official, the community an esteemed citizen, and his home a devoted Husband and Father;

THEREFORE, BE IT RESOLVED:

FIRST: That we, the Official Board of Memorial Methodist Church, Appomattox, Virginia, record our appreciation of his noble character, and influential life, and offer this tribute of respect to the memory of him, who gave friendliness, encouragement and support to our program of work and efforts to promote the Kingdom at home and around the world.

SECOND: That we extend to his family our sincere sympathy, in their hour of bereavement, and point them to the sustaining power of Him, who "doeth all things well."

THIRD: That a copy of these Resolutions be sent to the Family, a copy published in the Times - Virginian, and a copy spread upon the minutes of this Board.
J. N. Jennings
James A .Smith
C. W. Smith
Rev .Richard A. Bergdoll
Committee.
The Official Board — Memorial Methodist Church, Appomattox, Virginia.
(1tc)

COSWELL DRIVE-IN
APPOMATTOX
Fri. & Sat., First Show at dusk, last show 8:15 P. M. Other nights: one show, 8 P. M. Feature at 8:30 P. M.

FRI. & SAT MAY 29 - 30
Raiders of Old California Also,
The Decks Run Red

SUN & MON .MAY 31, JUNE1
Tab Hunter in
The Damn Yankees

Tues., Wed., & Thurs. June 2, 3, 4.
Pat Boon in Bernadine

Farm Operating Loans

Operating loans are made by the Farmers Home Administration primarily to help eligible operators of family-type farms get ahead through better farming.

These loans are based on farm and home plans developed with each individual family to provide for the best use of land, labor, livestock, and equipment. This program serves farmers who are unable to obtain ful farming operations from local credit sources.

Further in
tained from
county supe
and Campbe
hours in Ram
on Mondays,
9:30 on Frid

For peace
prepare tode
Bonds. Bond
er.

Great Lessons from the Good Book ...
"IN THE Market Place SPEAKS"
...this paper has it!

Value through
Liberal tr
Appomat
APPOM

FACIAL HAIR
Helena Rubinstein NUDIT FOR THE FACE
Helena Rubinstein's NUDIT FOR THE FACE is medically tested formula that removes facial hair in minutes—then protects your skin from irritation with a follow-up smoothing of Super-Finish. It leaves your skin satiny smooth—works with such ease that you can use it again put up with unsightly fuzz—with irritating razor stories—with a newly-exposed look that cannot mar your facial beauty
And for photo-finish legs discover Helena Rubinstein's Nudit Leg Cream Depilatory. 1.50

SPENCER Rexall
• GOOD HEALTH TO ALL FROM

MARSHALL
DEPARTMENT ST
Special Sav
Boys Ivy League
Size 6 - 16 BLACK
SPECIAL PRICE 2 FO
Boys Knit SHIRTS wit
Stripes in Asst. Colors
GREAT VALUE
Imported Gingham S
Size 4 - 14
Little Boy's S
BOXIE PANTS 59c
POLO SHIRTS 29c Total
LINOLEUM RUS
30 Color - Patterns to Choose
9' x 12' — — — — 5
SMALLER SIZES AVAILA
• SUMMER MESH — SPORT
Size 6 3-4 — 7 3-8
MEMORIAL DAY
MAY 30th.
WRE
1.98

GRADUATE AT APPOMATTO X ELEMENTARY SCHOOL

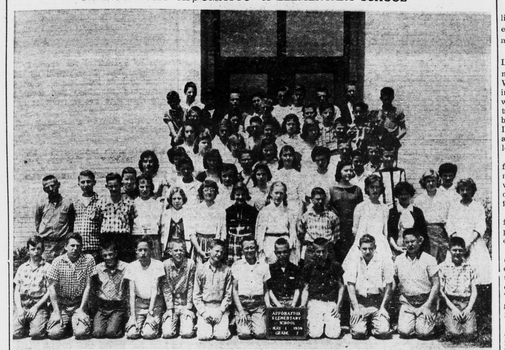

The Appomattox Elementary School will hold its commencement at 8:00 P. M., June 4, in the school auditorium.

Seventy members of the seventh grade will receive their certificates of promotion.

The program for the evening includes music by the class, speaking and music by members of the class who maintained a high scholastic average while in elementary school, and the presentation of promotion certificates by Miss Flora Williams, principal.

The Rev. A .R .Hite will give the invocation .The Rev. Daneel leRoux, who will address the class, will be introduced by Mr. J. A. Burke, Division Superintendent of Public Schools.

Mrs. Carson's Room

Claude Byers, Marvin Caldwell, Freddie Carter, John Goin, James Guill, Wendell Maddox, Charles Martin, Herbert Martin, Fred Mayberry, Charlie Mayberry, Cecil Phelps, Wayne Phelps,Elmer Phelps, Herbie Pulliam, David Reid, Lewis Sharp, Sammie Scott, David Wright, Carolyn Coleman, Joyce Edmonds, Alice Evans, Barbara Gaines, Sue Giles, Anne Godsey, Pat Hall, Jean Jarrel, Carol Justice, Carolyn Keys, Vickie Mayberry, Doris McIntosh, Linda Phelps, Marvis Powell, Kathryn Taylor.

Mrs. Hesson's Room

William Bryant, James Burke, Harold Carter, Earl Day, Thomas Evans, Wayne Ferguson, William Ferguson, John Gillette, Lawrence Haley, G. H. Jamerson, Joseph LeGrand, Ronald Milner, Douglas Mitchell, Michael Mitchell, Thomas Moore, Raymond Mulina, Donald Notestein, Herbert Shirey, Richard Smith, Joseph Terry, Rodney Todd, T. C. Torrence, Rayford Fleshman.

Kathryn Bragg, Linda Carter, Myrtle Christian, Priscilla Cole, Joan Crowder, Gloria Doss, Mildred Fields, Evelyn Greene, Linda Shouse, Linda Slagle, Jane Stanley, Paula Thompson, Jane Wilson.

Horse Show in Appomattox this Saturday.

Soviet officials warned against nepotist practices.

Cuban leaders deny trend toward communism.

Play safe — drive carefully.

IN FASHION NOW

If you are not sure that we are living in an age of adventure and exploration, just look at the cosmetic picture for 1959.

This new book is titled the Lunar Look. When done perfectly, it is new, but becoming and attractive. We can hardly see ourselves hanging out the family wash made up with the now Lunar Look, but on the other hand, what's so great about hanging out the family wash? It's not romantic, it's not exciting, and it's certainly not fun. This new look in makeup is all these things.

This is not a completely new look for it has been several years in the making. Component parts of it — wigs, artificial eyelashes, hair color, lighter lipstick — have been coming into orbit gradually.

The basis of the lunar look comes from a subtle whitening of the complexion and lips to dramatize the color of the eyes and the hair.

Never have there been so many new cosmetics on the market at one time. The big effort is to give us pearled lipstick, base, powder, eye shadow, and finger nail polish. The new luster is most often grounded oyster shells. The effect is lovely.

The big change is that women are really going to wear these items. Perhaps the hair colors will be left out in the cold, for they range from violet and green through pink and orange.

The styling of the hair is important and should be kept narrow, piled high at the crown and close fitting over the ears. Longer hair is forecast, with little emphasis on curls. Sheen and deep waves are the thing. Wigs and hair pieces of all kinds will be used.

Artificial eyelashes are news again this season, so you may as well break down and try a pair. Mascara is being sold in brilliant royal blue, purple, emerald and forest green. Eyeliners come in these same colors as well as the standard black and brown.

Eyeshadow has gone wild with many new colors such as silver, gold, and a whole group of bronze shades.

Blue whale is feared to be facing extinction.

Renew your subscription.

FLY HIGH as a NAVAL AVIATOR
"To keep the fleet flying the Navy needs pilots ... the best pilots. That's why Naval Aviators are given the finest flight training possible. And you can get that training by qualifying for the NAVCAD Program, which is open to men with two years' college, or the AOC Program for college graduates."
See Your Navy Recruiter
NAVY
N-1

FARM LOANS
Protect the future of your farm by financing with a
LAND BANK LOAN
● LONG TERM
● LOW INTEREST
Never comes due all at once. Pay off at any time
J. A. Overstreet
Asst. Secretary-Treasurer
NATIONAL FARM LOAN ASSOCIATION
OF FARMVILLE
Lynchburg, Virginia
912½ Main St.—Phone 3-0201

● Eyes Examined
● Glasses Fitted
Dr. B. A. Belkin
Optometrist - Optician
Lynchburg, Va.
Victor 7-8221 1105 Main

CHURCH NEWS

Liberty Baptist Opportunities

9:45 A. M. Graded Bible Study.
11:00 A. M. Worship, "Missions My Mission."
2:30 P. M. Meeting of the Eagle Eyrie Committee.
7:00 P. M. Training Union.
8:00 P. M. High School Baccalaureate Sermon.
9:00 P. M. Deacon's Meeting.
Monday, 7:30 P. M. The Y. W. A.'s will meet.
Wednesday, 7:00 P. M. Meeting of Daily Vacation Bible School workers.
Thursday, 7:30 P. M. General meeting of W. M. S.
Saturday, 6:30 P. M. Brotherhood and family cook-out.

Miss Eva Sanders, missionary to Nigeria, Africa, will be the guest speaker for the worship service on this Sunday. She has served one denomination well in this field of consecrated service.

We welcome all to the Baccalaureate Sermon, to be delivered by the Rev .Richard Bergdoll of the Memorial Methodist Church. Our church is honored to have this service.

Memorial Methodist Church
Rev. Richard A. Bergdoll, Pastor

Sunday School, 10 A. M.
C. W. Smith, Supt.

Morning Worship, 11 A. M.
Sermon subject: "Passing the Test."

There will be no evening service, due to the Baccalaureate Sermon at Liberty Baptist Church.

Appomattox Court House Presbyterian Church

Sunday School, 10 A. M.
Worship Service, 11:00.
Youth Fellowship, 6:30 P. M.
Junior Choir, Monday, 7 P. M.

Red Oak Baptist Church

Sunday School, 9:45 A. M.
There will be no Training Union because of the Baccalaureate Sermon at Liberty Baptist Church.
Wednesday, Prayer Service, 7:30 P .M.

St. Ann's Episcopal Church
(1st Sunday After Trinity)
10:15 A. M. Church School.
No Church Service.

Play safe — drive carefully.

Training Day

The Training Day for Officers and Members of the Woman's Society of Christian Service of Zone III, will be held on Thursday evening, 7:30, at Memorial Methodist Church in Appomattox.

The District Officers will present the program o fwork for the coming year, using as the theme, "There's a Light Upon the Mountain." Mrs. O. W. Martin, Jr., will preside over the business meeting, during which time a new Zone Leader will be elected. A large attendance from each of the fifteen churches in Zone III is hoped for.

Seventh-day Adventist Church
W. P. Lawrence, Pastor

Phone 4451 Appomattox, Va.
Services Every Sabbath

Sabbath School, 9:30 A .M.
Worship Service, 11:00 A. M.
Subject: "Is Another World Watching?" This is a Special Bible lecture that Pastor Lawrence is inviting the public to hear.
Sabbath vesper services at the home of Mr .and Mrs .G. I. Watt Saturday night at 7 o'clock.
Welcome.

GENE CARSON HONORED AT VIRGINIA TECH

Eugene W. Carson, Jr. son of Mr. and Mrs. E. W. Carson, of Appomattox has recently received honors at Virginia Polytechnic Institute, where he is a sophomore, in agronomy.

He has been elected to the Virginia Chapter of Alpha Zeta, a national fraternity for students in agriculture.

He is president for the Baptist Student Union for the session of 1959-60.

Gene is a graduate of the Appomattox High School.

Appomattox is a growing town.

Attend the Horse Show in Appomattox this Saturday, sponsored by Lions Club and Junior Chamber of Commerce. Parade scheduled at 10:00 A. M.

Dial 2811 with Personals.

Subscription rate: $2.00 per year; payable in advance.

GIFTS for the GRADUATE

For The Girl Graduate
DRESSES Graduation Perfect
Sizes 7 to 15 $8.98 TO $14.98
GOWNS Pastels Shades in Nylon, Rayon and Batiste $2.98 TO $5.98
DUSTERS Cotton, Rayon & Nylon $2.98 TO $5.98
SLIPS White Nylon, Dacron and Cotton $1.98 TO $5.98
PETTICOATS Beautifully Trimmed $1.98 TO $3.00
PANTIES Rayon, Banlon Nylon .49 TO $1.19
LOVELY COSTUME JEWELRY Bracelets, Earrings & Necklaces Plus tax $1.00 — $1.98

For the Boy Graduate
WASH and WEAR DRESS SHIRTS White only $3.98
DRESS SHIRTS by Arrow & Wings White and Colors $2.98 TO 4.00
NECKTIES New Spring & Summer Colors & Patterns $1.00 & 1.50
BOW TIES Texan Style & Regular $1.00
SOCKS Beautiful Patterns & Colors .55 TO $1.00
BOXER SHORTS & BRIEFS by Healthknit & Fruit of the Loom .69 TO .98
T-SHIRTS by Healthknit & Fruit of Loom .69 .98
JEWELRY Tie bars and Cuff Link Sets $1.00 TO $3.50

STARTING JUNE 3, 1959 WE WILL BE CLOSED EASH WEDNESDAY AFTERNOON THROUGHOUT THE MONTHS OF JUNE, JULY AND AUGUST.

Averett's Department Store
Appomattox :-: Virginia